

N.



Hand-Map

Nawia - Markandachar.

P.K.No - 402.

P.S - Sabang.

District - Paschim Medinipur.

Scale = 16" = 1 km = 7.92", 1 Decimal = 1000 B.K. OR 435.6 Sq feet.

Side Role Plan And Plot Targeting →

Year - 1954-54

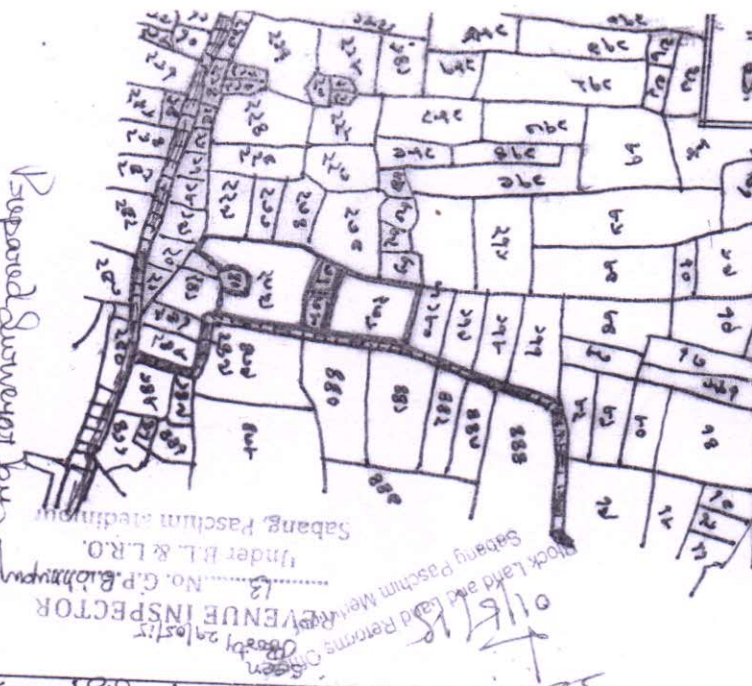

Block Land and Land Revenue Officer
No. G.P. Bishnupur
Under B.L. & L.R.O.
Sabang, Paschim Medinipur

Prepared Surveyor by
R. N. Bora.

Surveyor
Anandulal Sabang

Regd. No. S/11 1980/1990 Saranga
Vill. Andulia, P.O. Lutunia
Sabang Paschim Medinipur

Nalay Kanti Bora

Prattish
Bachchan Pratish T.I Institute
Mahanadachak, P.O. Bishnupur Bazar
Dist. Paschim Medinipur

Details of the Kandal

| Owner of the Kandal | T.P. No. | Plot No. | Area of the Kandal |
|-------------------------------|----------|----------|--------------------|
| "Bankim Behari Teachers" | 433 | 236 | 2023.5 |
| Training Institute | | | 21780 |
| Vill - Markandachar. | | | 2513.6 |
| P.O - Bishnupur Bazar. | | | 242.82 |
| P.S - Sabang. | | | 80.94 |
| District - Paschim Medinipur. | | | 0.02 |
| Prepared by Red color. | | | 22651.2 |
| Bengalising and English kink. | | | 2104.44 |
| " | | | 0.52 |
| " | | | 6624 |
| Total - | | | 4451.71 |
| | | | 1.10 |

NOTE

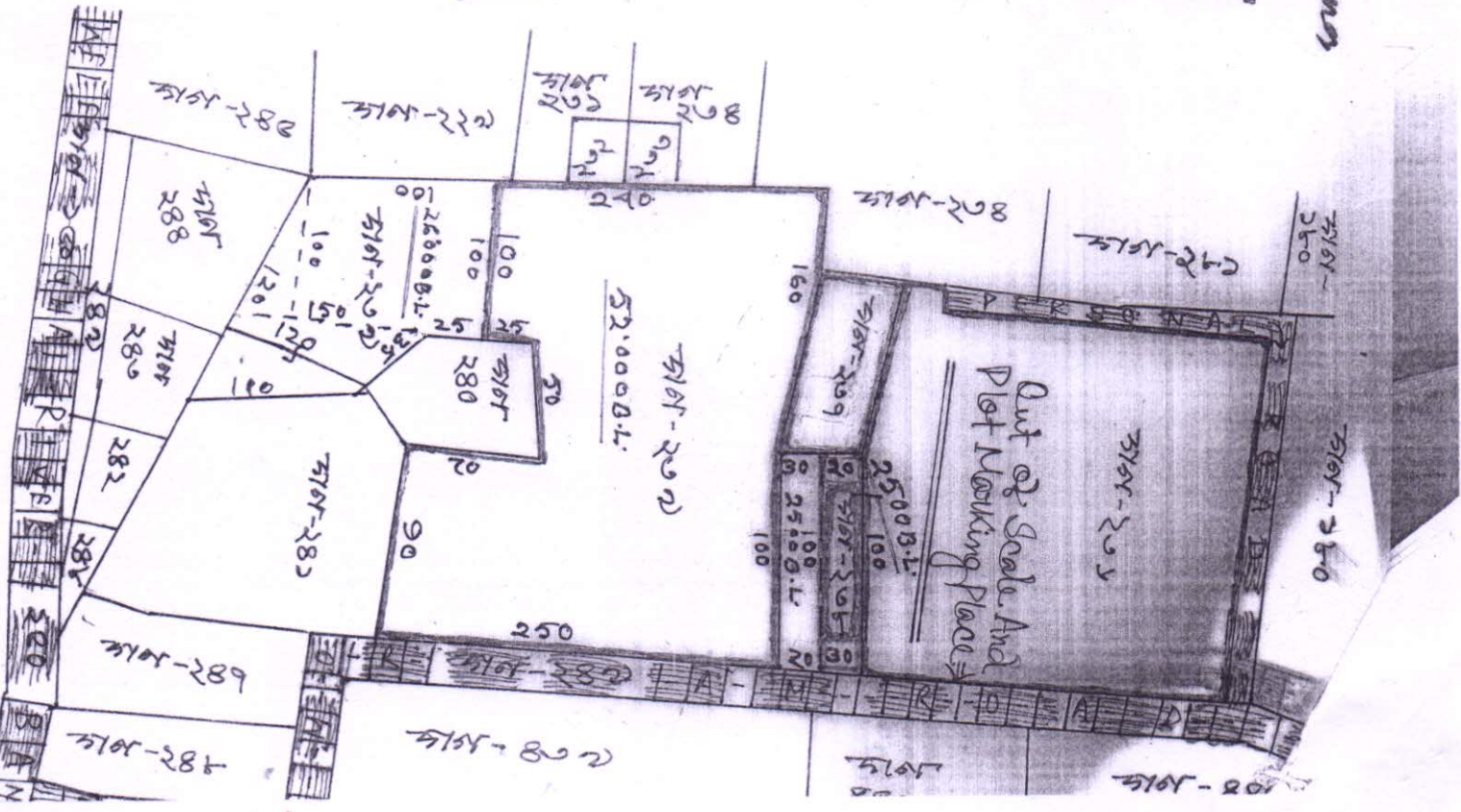

**SITE MAP OF BANKIM BEHARI TEACHERS' TRAINING INSTITUTE:: AT MOUZA-MARKANDACHAK
J.L. NO:- 402 :: P.S.-SABANG :: DIST.-PASCHIM MEDINIPUR :: WEST BENGAL**

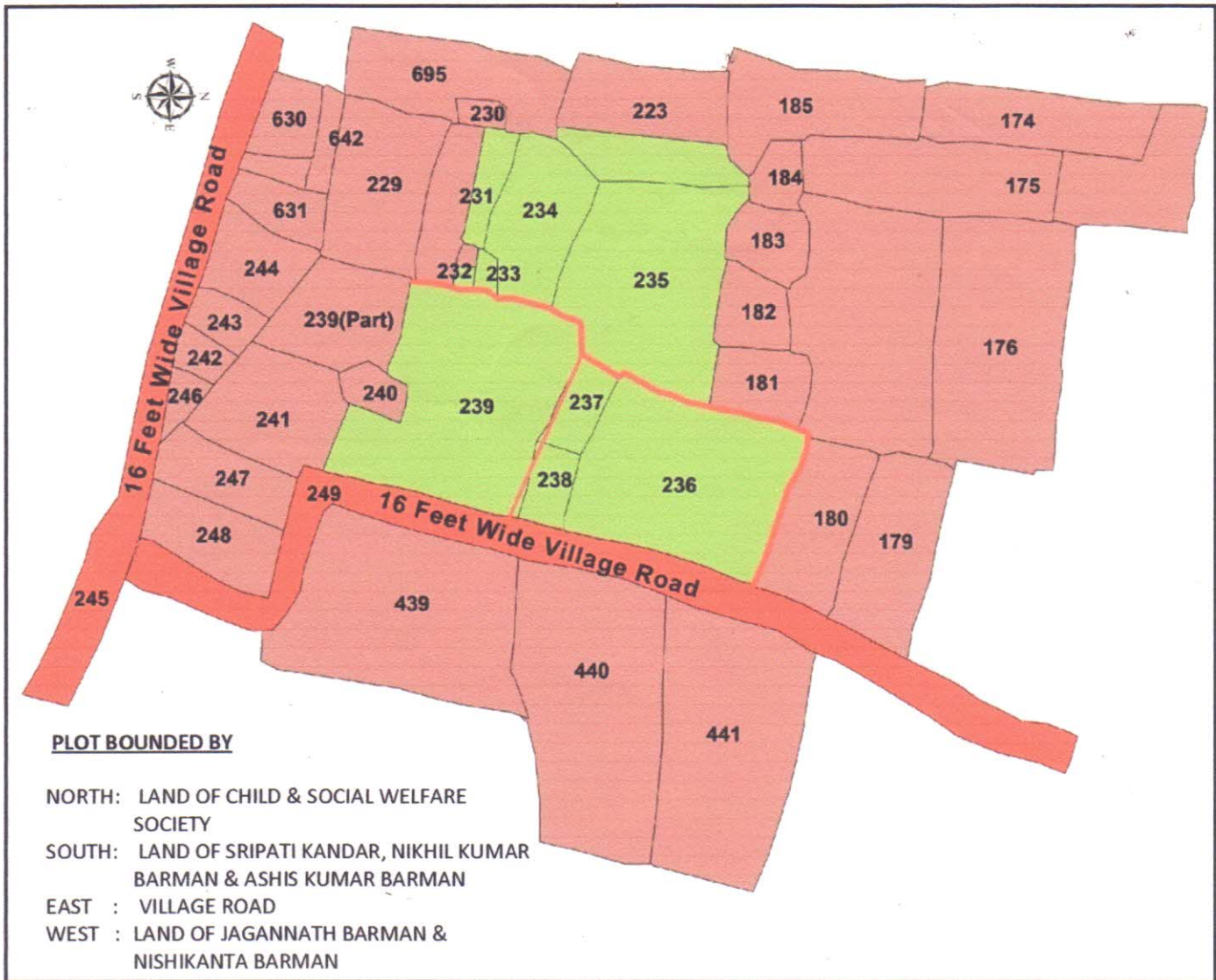

| OWNER OF THE LAND | R.S. PLOT NO. | L.R. PLOT NO. | AREA OF THE LAND | | | MARK | SCALE |
|---|---------------|---------------|------------------|----------|-------|------|---------------|
| | | | SQ. FT. | SQ. MT. | ACRE | | |
| BANKIM BEHARI TEACHERS' TRAINING INSTITUTE, AT- MARKANDACHAK P.O.-BISHNUPURBAZAR P.S.-SABANG DIST.-PASCHIM MEDINIPUR | 223 (PART) | 223 (PART) | 4356 | 404.7 | 0.10 | | 1cm = 13.44 m |
| | 231(FULL) | 231(FULL) | 2178 | 20.235 | 0.05 | | |
| | 232 (PART) | 232 (PART) | 435.6 | 40.47 | 0.01 | | |
| | 233 (FULL) | 233 (FULL) | 871.2 | 80.94 | 0.02 | | |
| | 234 (FULL) | 234 (FULL) | 9583.2 | 890.34 | 0.22 | | |
| | 235 (FULL) | 235 (FULL) | 20037.6 | 1861.62 | 0.46 | | |
| | 236 (FULL) | 236 (FULL) | 21780 | 2023.5 | 0.50 | | |
| | 237 (FULL) | 237 (FULL) | 2613.6 | 242.82 | 0.06 | | |
| | 238 (PART) | 238 (PART) | 1089 | 101.17 | 0.025 | | |
| | 239 (PART) | 239 (PART) | 22651.2 | 2104.44 | 0.52 | | |
| TOTAL | | | 78181.133 | 7263.265 | 184.5 | | |

Dr. Nilay Kanti Barman
 DRAWN BY *29/01/16*
Dr. Nilay Kanti Barman
 Asst. Professor & H.O.D.
 Department of Geography
 Hiji College
 Kharagpur - 721306

29/01/16
 APPROVED BY *[Signature]*
 Deputy Paschim Medinipur

[Signature]
 SUBMITTED BY
Secretary
 Bankim Behari Memorial Trust
 Markandachak, Paschim Medinipur